

STATE WIDE REALTY



Deterville's State Wide Realty Deterville Auction Service

3749 S Cty Rd T
Denmark, WI 54208
Office (920)655-8952
Cell (920)655-8952
Fax (920)863-3809
Col/Broker Donald W. Deterville
don@deterville.biz

Green Bay East, Ranch, Kitchen & Dinette, Living Room, 3 Bed Rooms, Full Bath, Basement,

S-180 -635

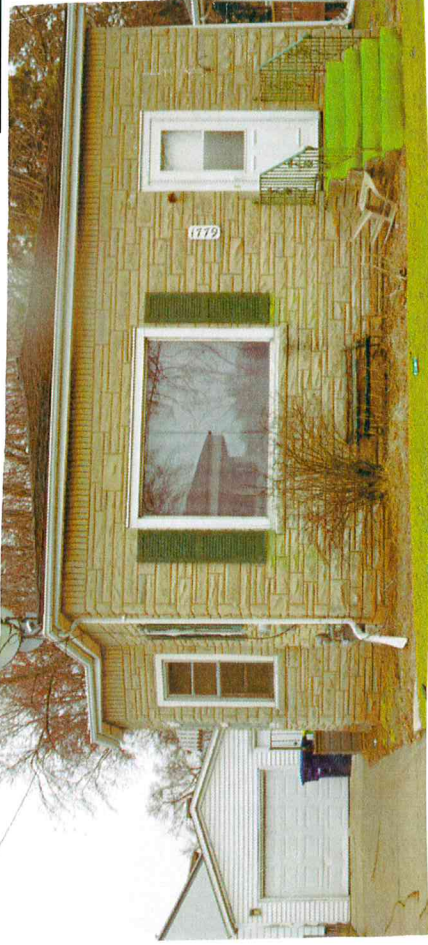

| | | | | | | | | |
|------------------|--|------------------------------|-----------------------|---|--------------|-------------|-------|----------|
| Address | 1779 East Mason St Green Bay, WI | | Bed Rms | 3 | Size | \$109.800 | Level | Floor |
| Occupancy | Day of closing | | | | | | | |
| Lot Size | 2019 | 55.9 x 120 | Draperies | | Rooms | Living Room | 1 | Hrdw |
| Taxes | | \$1,782.98 | Fireplace | | | 23-0 x 12-0 | | |
| Exterior | | Perma Stone | Elec.Range | | Kitchen | 12-0 x | 1 | Vinyl |
| Age/Condition | | 60+ | Gas Range | | Dining | 10-0 | 1 | Vinyl |
| Square Ft. | | Approx 1500 | Refrig. | | Utility Room | | | |
| Walls | | Plaster | Dishwasher | | Baths, Full | | 1 | |
| Basement | Full | Concrete Block | Vent Fan | | Bath | | | |
| Heat | | F/A Nat Gas | Aircond | | Bedroom 1 | 11-6 x 14-0 | 1 | Hardwood |
| Water Heater | | 52 Gallon N.Gas | | | Bedroom 2 | 10-0 x 8-2 | 1 | Hardwood |
| Utilities | | | | | Bedroom 3 | 10-6 x 10-0 | 2 | Carpet |
| Roof | | Comp | | | Bedroom 4 | | | |
| Garage | 16x22 | Detached 1 Car, | 100 Amp CB | | Sun Room | | | |
| Driveway | | Paved | X Public Water | | Rec Room | | | |
| Street | | Paved | X Public Sewer | | Rear Entry | | | |
| School District | | Various | X Public Gas | | Septic | | | |
| School Parochial | | | Well, | | | | | |
| Owner | | Call Broker | Wood Deck 16-0 x 12-0 | | | | | |
| Occupant Phone | | Call Broker | | | | | | |
| Why Selling | | Settle Estate | | | | | | |
| Listed By | | Don Deterville Cell 655-8952 | | | | | | |
| Key Box | | No, Call Don | | | | | | |
| Directions: | | | | | | | | |
| Financing | East Mason Street West of Lime Kiln Rd 1-1/2 Blocks on Right | | | | | | | |
| Legal | Conventional | | | | | | | |
| Parcel | Parcel # 21-2477, 231 - City of Green Bay Brown County, Wi | | | | | | | |
| | Kewaunee County, Wisconsin | | | | | | | |

Information herein is not warranted and subject to change without notice. We assume no liability for errors.

